



Inspection Report

Dusty Johnson

Property Address:

122 Inspect Lane
Rapid City SD 57702



Inspection Services LLC

**Dusty Johnson 13974
24222 Dewey Lane
Hermosa, SD 57744
605-484-8664**



Table of Contents

Cover Page

Table of Contents

Intro Page

1 Roofing

2 Exterior

3 Garage

4 Interiors

5 Structural Components

6 Plumbing System

7 Electrical System

8 Heating / Central Air Conditioning

9 Insulation and Ventilation

10 Built-In Kitchen Appliances

General Summary

Invoice

Agreement

Date: 12/9/2014	Time:	Report ID:
Property: 122 Inspect Lane Rapid City SD 57702	Customer: Dusty Johnson	Real Estate Professional:

Comment Key or Definitions

The following definitions of comment descriptions represent this inspection report. All comments by the inspector should be considered before purchasing this home. Any recommendations by the inspector to repair or replace suggests a second opinion or further inspection by a qualified contractor. All costs associated with further inspection fees and repair or replacement of item, component or unit should be considered before you purchase the property.

Inspected (IN) = I visually observed the item, component or unit and if no other comments were made then it appeared to be functioning as intended allowing for normal wear and tear.

Not Inspected (NI) = I did not inspect this item, component or unit and made no representations of whether or not it was functioning as intended and will state a reason for not inspecting.

Not Present (NP) = This item, component or unit is not in this home or building.

Repair or Replace (RR) = The item, component or unit is not functioning as intended, or needs further inspection by a qualified contractor. Items, components or units that can be repaired to satisfactory condition may not need replacement.

Standards of Practice:

ASHI American Society of Home Inspectors

In Attendance:

Customer

Type of building:

Single Family (2 story)

Style of Home:

Ranch

Approximate age of building:

Over 10 Years

Home Faces:

South

Temperature:

Below 60 (F) = 15.5 (C)

Weather:

Clear

Ground/Soil surface condition:

Frozen

Rain in last 3 days:

No

Radon Test:

Yes

Water Test:

Yes

1. Roofing

The home inspector shall observe: Roof covering; Roof drainage systems; Flashings; Skylights, chimneys, and roof penetrations; and Signs of leaks or abnormal condensation on building components. The home inspector shall: Describe the type of roof covering materials; and Report the methods used to observe the roofing. The home inspector is not required to: Walk on the roofing; or Observe attached accessories including but not limited to solar systems, antennae, and lightning arrestors.

Survey Items

1.0 Roof Coverings

Inspected

1.1 Flashings

Inspected

1.2 Skylights, Chimneys and Roof Penetrations

Inspected

Cosmetic damage to roof vents



1.2 Item 1(Picture)

1.3 Roof Drainage Systems

Inspected

Styles & Materials

Roof Covering:

Asphalt/Fiberglass

Viewed roof covering from:

Walked roof

Chimney (exterior):

Metal Flue Pipe

The roof of the home was inspected and reported on with the above information. While the inspector makes every effort to find all areas of concern, some areas can go unnoticed. Roof coverings and skylights can appear to be leak proof during inspection and weather conditions. Our inspection makes an attempt to find a leak but sometimes cannot. Please be aware that the inspector has your best interest in mind. Any repair items mentioned in this report should be considered before purchase. It is recommended that qualified contractors be used in your further inspection or repair issues as it relates to the comments in this inspection report.

2. Exterior

The home inspector shall observe: Wall cladding, flashings, and trim; Entryway doors and a representative number of windows; Garage door operators; Decks, balconies, stoops, steps, areaways, porches and applicable railings; Eaves, soffits, and fascias; and Vegetation, grading, drainage, driveways, patios, walkways, and retaining walls with respect to their effect on the condition of the building. The home inspector shall: Describe wall cladding materials; Operate all entryway doors and a representative number of windows; Operate garage doors manually or by using permanently installed controls for any garage door operator; Report whether or not any garage door operator will automatically reverse or stop when meeting reasonable resistance during closing; and Probe exterior wood components where deterioration is suspected. The home inspector is not required to observe: Storm windows, storm doors, screening, shutters, awnings, and similar seasonal accessories; Fences; Presence of safety glazing in doors and windows; Garage door operator remote control transmitters; Geological conditions; Soil conditions; Recreational facilities (including spas, saunas, steam baths, swimming pools, tennis courts, playground equipment, and other exercise, entertainment, or athletic facilities); Detached buildings or structures; or Presence or condition of buried fuel storage tanks. The home inspector is not required to: Move personal items, panels, furniture, equipment, plant life, soil, snow, ice or debris that obstructs access or visibility.



Survey Items

2.0 Wall Cladding Flashing and Trim

Inspected

2.1 Doors (Exterior)

Inspected

2.2 Windows

Repair or Replace

Bay window above kitchen sink has little or no insulation under window.



2.2 Item 1(Picture)

2.3 Decks, Balconies, Stoeps, Steps, Areaways, Porches, Patio/Cover and Applicable Railings

Repair or Replace

No joist hangers on front of front deck.



2.3 Item 1(Picture)

2.4 Vegetation, Grading, Drainage, Driveways, Patio Floor, Walkways and Retaining Walls (With respect to their effect on the condition of the building)

Inspected

2.5 Eaves, Soffits and Fascias

Repair or Replace

Soffit needs painted on garage side of house



2.5 Item 1(Picture)

Styles & Materials

Siding Style:

Bevel

Siding Material:

Composite board

Exterior Entry Doors:

Steel

Appurtenance:

Covered porch

Driveway:Gravel

The exterior of the home was inspected and reported on with the above information. While the inspector makes every effort to find all areas of concern, some areas can go unnoticed. Please be aware that the inspector has your best interest in mind. Any repair items mentioned in this report should be considered before purchase. It is recommended that qualified contractors be used in your further inspection or repair issues as it relates to the comments in this inspection report.

3. Garage

Survey Items

3.0 Garage Ceilings

Inspected

Sheetrock cracked on ledger board in garage. Light covers should have protective covers

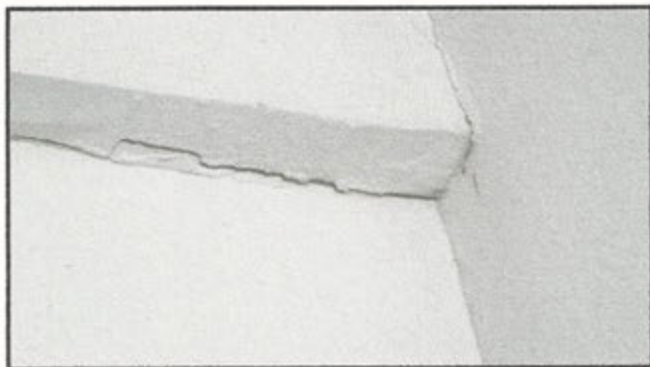

3.0 Item 1(Picture)



3.0 Item 2(Picture)

3.1 Garage Walls (including Firewall Separation)

Inspected

3.2 Garage Floor

Inspected

3.3 Garage Door (s)

Inspected

3.4 Occupant Door (from garage to inside of home)

Inspected

3.5 Garage Door Operators (Report whether or not doors will reverse when met with resistance)

Repair or Replace

Door safety sensors attached to openers. These need to be at bottom of door.

This is a safety hazard.



3.5 Item 1(Picture)

Styles & Materials

Garage Door Type:
Three automatic

Garage Door Material:
Metal

4. Interiors

The home inspector shall observe: Walls, ceiling, and floors; Steps, stairways, balconies, and railings; Counters and a representative number of installed cabinets; and A representative number of doors and windows. The home inspector shall: Operate a representative number of windows and interior doors; and Report signs of abnormal or harmful water penetration into the building or signs of abnormal or harmful condensation on building components. The home inspector is not required to observe: Paint, wallpaper, and other finish treatments on the interior walls, ceilings, and floors; Carpeting; or Draperies, blinds, or other window treatments.

Survey Items

4.0 Ceilings

Inspected

Tape above upstairs bath bubbled

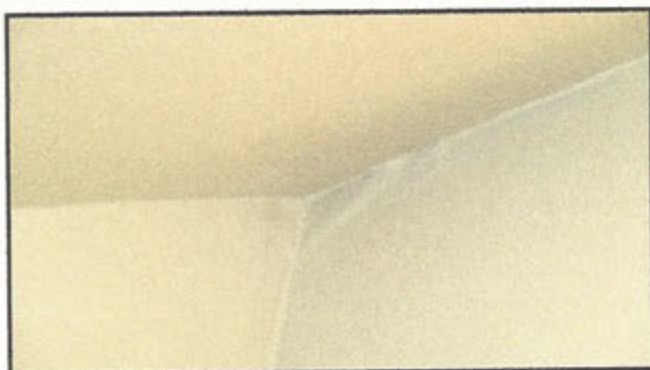

4.0 Item 1(Picture)

4.1 Walls

Inspected

4.2 Floors

Inspected

4.3 Steps, Stairways, Balconies and Railings

Inspected

4.4 Counters and Cabinets (representative number)

Inspected

4.5 Doors (representative number)

Inspected

4.6 Windows (representative number)

Inspected

Styles & Materials

Ceiling Materials:
Gypsum Board

Wall Material:
Gypsum Board

Floor Covering(s):
Carpet
Tile

Interior Doors:
Hollow core

Window Types:
Double-hung

Cabinetry:
Wood

Countertop:
Stone

The interior of the home was inspected and reported on with the above information. While the inspector makes every effort to find all areas of concern, some areas can go unnoticed. The inspection did not involve moving furniture and inspecting behind furniture, area rugs or areas obstructed from view. Please be aware that the inspector has your best interest in mind. Any repair items mentioned in this report should be considered before purchase. It is recommended that qualified contractors be used in your further inspection or repair issues as it relates to the comments in this inspection report.

5. Structural Components

The Home Inspector shall observe structural components including foundations, floors, walls, columns or piers, ceilings and roof. The home inspector shall describe the type of Foundation, floor structure, wall structure, columns or piers, ceiling structure, roof structure. The home inspector shall: Probe structural components where deterioration is suspected; Enter under floor crawl spaces, basements, and attic spaces except when access is obstructed, when entry could damage the property, or when dangerous or adverse situations are suspected; Report the methods used to observe under floor crawl spaces and attics; and Report signs of abnormal or harmful water penetration into the building or signs of abnormal or harmful condensation on building components. The home inspector is not required to: Enter any area or perform any procedure that may damage the property or its components or be dangerous to or adversely effect the health of the home inspector or other persons.

Survey Items

5.0 Foundations, Basement and Crawlspce (Report signs of abnormal or harmful water penetration into the building or signs of abnormal or harmful condensation on building components.)

Inspected

5.1 Walls (Structural)

Inspected

5.2 Floors (Structural)

Inspected

5.3 Ceilings (Structural)

Inspected

5.4 Roof Structure and Attic

Inspected

Styles & Materials

Foundation:

Poured concrete

Wall Structure:

Wood

Roof Structure:

Engineered wood trusses

Roof-Type:

Gable

Method used to observe attic:

From entry

Attic info:

Pull Down stairs

The structure of the home was inspected and reported on with the above information. While the inspector makes every effort to find all areas of concern, some areas can go unnoticed. Please be aware that the inspector has your best interest in mind. Any repair items mentioned in this report should be considered before purchase. It is recommended that qualified contractors be used in your further inspection or repair issues as it relates to the comments in this inspection report.

6. Plumbing System

The home inspector shall observe: Interior water supply and distribution system, including: piping materials, supports, and insulation; fixtures and faucets; functional flow; leaks; and cross connections; Interior drain, waste, and vent system, including: traps; drain, waste, and vent piping; piping supports and pipe insulation; leaks; and functional drainage; Hot water systems including: water heating equipment; normal operating controls; automatic safety controls; and chimneys, flues, and vents; Fuel storage and distribution systems including: interior fuel storage equipment, supply piping, venting, and supports; leaks; and Sump pumps. The home inspector shall describe: Water supply and distribution piping materials; Drain, waste, and vent piping materials; Water heating equipment; and Location of main water supply shutoff device. The home inspector shall operate all plumbing fixtures, including their faucets and all exterior faucets attached to the house, except where the flow end of the faucet is connected to an appliance. The home inspector is not required to: State the effectiveness of anti-siphon devices; Determine whether water supply and waste disposal systems are public or private; Operate automatic safety controls; Operate any valve except water closet flush valves, fixture faucets, and hose faucets; Observe: Water conditioning systems; Fire and lawn sprinkler systems; On-site water supply quantity and quality; On-site waste disposal systems; Foundation irrigation systems; Spas, except as to functional flow and functional drainage; Swimming pools; Solar water heating equipment; or Observe the system for proper sizing, design, or use of proper materials.

Survey Items

6.0 Plumbing Drain, Waste and Vent Systems

Repair or Replace

Plumbing drain joint on basement kitchen sink caulked.



6.0 Item 1(Picture)

6.1 Plumbing Water Supply, Distribution System and Fixtures

Inspected

6.2 Hot Water Systems, Controls, Chimneys, Flues and Vents

Inspected

6.3 Main Water Shut-off Device (Describe location)

Inspected

6.4 Fuel Storage and Distribution Systems (Interior fuel storage, piping, venting, supports, leaks)

Inspected

6.5 Main Fuel Shut-off (Describe Location)

Inspected

Styles & Materials

Water Source:

Shared well

Water Filters:

None

Plumbing Water Supply (into home):

Poly

Plumbing Water Distribution (inside home):

Not visible

Washer Drain Size:

2" Diameter

Plumbing Waste:

PVC

Water Heater Power Source:

Gas (quick recovery)

Water Heater Capacity:

(2) 40 Gallon

Manufacturer:

A.O. SMITH

Water Heater Location:

Utility Room

The plumbing in the home was inspected and reported on with the above information. While the inspector makes every effort to find all areas of concern, some areas can go unnoticed. Washing machine drain line for example cannot be checked for leaks or the ability to handle the volume during drain cycle. Older homes with galvanized supply lines or cast iron drain lines can be obstructed and barely working during an inspection but then fails under heavy use. If the water is turned off or not used for periods of time (like a vacant home waiting for closing) rust or deposits within the pipes can further clog the piping system. Please be aware that the inspector has your best interest in mind. Any repair items mentioned in this report should be considered before purchase. It is recommended that qualified contractors be used in your further inspection or repair issues as it relates to the comments in this inspection report.

7. Electrical System

The home inspector shall observe: Service entrance conductors; Service equipment, grounding equipment, main over current device, and main and distribution panels; Amperage and voltage ratings of the service; Branch circuit conductors, their over current devices, and the compatibility of their ampacities and voltages; The operation of a representative number of installed ceiling fans, lighting fixtures, switches and receptacles located inside the house, garage, and on the dwelling's exterior walls; The polarity and grounding of all receptacles within six feet of interior plumbing fixtures, and all receptacles in the garage or carport, and on the exterior of inspected structures; The operation of ground fault circuit interrupters; and Smoke detectors. The home inspector shall describe: Service amperage and voltage; Service entry conductor materials; Service type as being overhead or underground; and Location of main and distribution panels. The home inspector shall report any observed aluminum branch circuit wiring. The home inspector shall report on presence or absence of smoke detectors, and operate their test function, if accessible, except when detectors are part of a central system. The home inspector is not required to: Insert any tool, probe, or testing device inside the panels; Test or operate any over current device except ground fault circuit interrupters; Dismantle any electrical device or control other than to remove the covers of the main and auxiliary distribution panels; or Observe: Low voltage systems; Security system devices, heat detectors, or carbon monoxide detectors; Telephone, security, cable TV, intercoms, or other ancillary wiring that is not a part of the primary electrical distribution system; or Built-in vacuum equipment.

Survey Items

7.0 Service Entrance Conductors

Inspected

7.1 Service and Grounding Equipment, Main Overcurrent Device, Main and Distribution Panels

Inspected

7.2 Branch Circuit Conductors, Overcurrent Devices and Compatibility of their Amperage and Voltage

Repair or Replace

Loose wire in upstairs storage room off bedroom



7.2 Item 1(Picture)

7.3 Connected Devices and Fixtures (Observed from a representative number operation of ceiling fans, lighting fixtures, switches and receptacles located inside the house, garage, and on the dwelling's exterior walls)

Inspected

7.4 Polarity and Grounding of Receptacles within 6 feet of interior plumbing fixtures, all receptacles in garage, carport and exterior walls of inspected structure

Repair or Replace

Basement kitchen should be gfi protected



7.4 Item 1(Picture)

7.5 Operation of GFCI (Ground Fault Circuit Interrupters)

Inspected

7.6 Location of Main and Distribution Panels

Inspected

7.7 Smoke Detectors

Inspected

Styles & Materials

Electrical Service Conductors:

Below ground

Panel capacity:

200 AMP

Panel Type:

Circuit breakers

Branch wire 15 and 20 AMP:

Copper

Wiring Methods:Romex

The electrical system of the home was inspected and reported on with the above information. While the inspector makes every effort to find all areas of concern, some areas can go unnoticed. Outlets were not removed and the inspection was only visual. Any outlet not accessible (behind the refrigerator for example) was not inspected or accessible. Please be aware that the inspector has your best interest in mind. Any repair items mentioned in this report should be considered before purchase. It is recommended that qualified contractors be used in your further inspection or repair issues as it relates to the comments in this inspection report.

8. Heating / Central Air Conditioning

The home inspector shall observe permanently installed heating and cooling systems including: Heating equipment; Cooling Equipment that is central to home; Normal operating controls; Automatic safety controls; Chimneys, flues, and vents, where readily visible; Solid fuel heating devices; Heat distribution systems including fans, pumps, ducts and piping, with supports, insulation, air filters, registers, radiators, fan coil units, convectors; and the presence of an installed heat source in each room. The home inspector shall describe: Energy source; and Heating equipment and distribution type. The home inspector shall operate the systems using normal operating controls. The home inspector shall open readily openable access panels provided by the manufacturer or installer for routine homeowner maintenance. The home inspector is not required to: Operate heating systems when weather conditions or other circumstances may cause equipment damage; Operate automatic safety controls; Ignite or extinguish solid fuel fires; or Observe: The interior of flues; Fireplace insert flue connections; Humidifiers; Electronic air filters; or The uniformity or adequacy of heat supply to the various rooms.

Survey Items

8.0 Heating Equipment

Inspected

8.1 Normal Operating Controls

Inspected

8.2 Automatic Safety Controls

Inspected

8.3 Distribution Systems (including fans, pumps, ducts and piping, with supports, insulation, air filters, registers, radiators, fan coil units and convectors)

Repair or Replace

Air filter needs replaced



8.3 Item 1(Picture)

8.4 Presence of Installed Heat Source in Each Room

Inspected

8.5 Chimneys, Flues and Vents (for fireplaces, gas water heaters or heat systems)

Inspected

8.6 Solid Fuel Heating Devices (Fireplaces, Woodstove)

Repair or Replace

Fire block in back of wood burner needs replaced



8.6 Item 1(Picture)



8.6 Item 2(Picture)

8.7 Cooling and Air Handler Equipment

Not Inspected

The A/C was not tested for proper operation due to the outside air temperature is 65 degrees or less. We did not inspect this unit(s).

8.8 Normal Operating Controls

Inspected

8.9 Presence of Installed Cooling Source in Each Room

Inspected

Styles & Materials

Heat Type: Forced Air	Energy Source: Gas	Number of Heat Systems (excluding wood): Two
Heat System Brand: RUUD	Ductwork: Non-insulated	Filter Type: Disposable
Types of Fireplaces: Insert	Operable Fireplaces: One	Cooling Equipment Type: Air conditioner unit
Cooling Equipment Energy Source: Electricity	Central Air Manufacturer: RUDD	Number of AC Only Units: One

The heating and cooling system of this home was inspected and reported on with the above information. While the inspector makes every effort to find all areas of concern, some areas can go unnoticed. The inspection is not meant to be technically exhaustive. The inspection does not involve removal and inspection behind service door or dismantling that would otherwise reveal something only a licensed heat contractor would discover. Please be aware that the inspector has your best interest in mind. Any repair items mentioned in this report should be considered before purchase. It is recommended that qualified contractors be used in your further inspection or repair issues as it relates to the comments in this inspection report.

9. Insulation and Ventilation

The home inspector shall observe: Insulation and vapor retarders in unfinished spaces; Ventilation of attics and foundation areas; Kitchen, bathroom, and laundry venting systems; and the operation of any readily accessible attic ventilation fan, and, when temperature permits, the operation of any readily accessible thermostatic control. The home inspector shall describe: Insulation in unfinished spaces; and Absence of insulation in unfinished space at conditioned surfaces. The home inspector shall: Move insulation where readily visible evidence indicates the need to do so; and Move insulation where chimneys penetrate roofs, where plumbing drain/waste pipes penetrate floors, adjacent to earth filled stoops or porches, and at exterior doors. The home inspector is not required to report on: Concealed insulation and vapor retarders; or Venting equipment that is integral with household appliances.

Survey Items

- 9.0 Insulation in Attic
Inspected
- 9.1 Ventilation of Attic and Foundation Areas
Inspected
- 9.2 Venting Systems (Kitchens, Baths and Laundry)
Inspected
- 9.3 Ventilation Fans and Thermostatic Controls in Attic
Inspected

Styles & Materials

Attic Insulation:	Ventilation:	Dryer Power Source:
Batt	Ridge vents Soffit Vents	220 Electric

The insulation and ventilation of the home was inspected and reported on with the above information. While the inspector makes every effort to find all areas of concern, some areas can go unnoticed. Venting of exhaust fans or clothes dryer cannot be fully inspected and bends or obstructions can occur without being accessible or visible (behind wall and ceiling coverings). Only insulation that is visible was inspected. Please be aware that the inspector has your best interest in mind. Any repair items mentioned in this report should be considered before purchase. It is recommended that qualified contractors be used in your further inspection or repair issues as it relates to the comments in this inspection report.

10. Built-In Kitchen Appliances

The home inspector shall observe and operate the basic functions of the following kitchen appliances: Permanently installed dishwasher, through its normal cycle; Range, cook top, and permanently installed oven; Trash compactor; Garbage disposal; Ventilation equipment or range hood; and Permanently installed microwave oven. The home inspector is not required to observe: Clocks, timers, self-cleaning oven function, or thermostats for calibration or automatic operation; Non built-in appliances; or Refrigeration units. The home inspector is not required to operate: Appliances in use; or Any appliance that is shut down or otherwise inoperable.

Survey Items

- 10.0 Dishwasher
Inspected
- 10.1 Ranges/Ovens/Cooktops
Inspected
- 10.2 Range Hood (s)
Inspected
- 10.3 Trash Compactor
Inspected
- 10.4 Food Waste Disposer
Inspected
- 10.5 Microwave Cooking Equipment
Inspected

Styles & Materials

Dishwasher Brand: KENMORE	Range/Oven: FRIGIDAIRE	Trash Compactors: KENMORE
------------------------------	---------------------------	------------------------------

The built-in appliances of the home were inspected and reported on with the above information. While the inspector makes every effort to find all areas of concern, some areas can go unnoticed. Please be aware that the inspector has your best interest in mind. Any repair items mentioned in this report should be considered before purchase. It is recommended that qualified contractors be used in your further inspection or repair issues as it relates to the comments in this inspection report.

General Summary



Inspection Services LLC

**24222 Dewey Lane
Hermosa, SD 57744
605-484-8664**

Customer
Dusty Johnson

Address
122 Inspect Lane
Rapid City SD 57702

The following items or discoveries indicate that these systems or components **do not function as intended** or **adversely affects the habitability of the dwelling**; or **warrants further investigation by a specialist**, or **requires subsequent observation**. This summary shall not contain recommendations for routine upkeep of a system or component to keep it in proper functioning condition or recommendations to upgrade or enhance the function or efficiency of the home. This Summary is not the entire report. The complete report may include additional information of concern to the customer. It is recommended that the customer read the complete report.

2. Exterior

2.2 Windows

Repair or Replace

Bay window above kitchen sink has little or no insulation under window.



2.2 Item 1(Picture)

2.3 Decks, Balconies, Stoops, Steps, Areaways, Porches, Patio/Cover and Applicable Railings

Repair or Replace

2. Exterior

No joist hangers on front of front deck.



2.3 Item 1(Picture)

2.5 Eaves, Soffits and Fascias

Repair or Replace

Soffit needs painted on garage side of house



2.5 Item 1(Picture)

3. Garage

3.5 Garage Door Operators (Report whether or not doors will reverse when met with resistance)

Repair or Replace

Door safety sensors attached to openers. These need to be at bottom of door.

This is a safety hazard.

3. Garage



3.5 Item 1(Picture)

6. Plumbing System

6.0 Plumbing Drain, Waste and Vent Systems

Repair or Replace

Plumbing drain joint on basement kitchen sink caulked.



6.0 Item 1(Picture)

7. Electrical System

7.2 Branch Circuit Conductors, Overcurrent Devices and Compatibility of their Amperage and Voltage

Repair or Replace

Loose wire in upstairs storage room off bedroom

7. Electrical System



7.2 Item 1(Picture)

- 7.4 Polarity and Grounding of Receptacles within 6 feet of interior plumbing fixtures, all receptacles in garage, carport and exterior walls of inspected structure**
Repair or Replace

Basement kitchen should be gfi protected



7.4 Item 1(Picture)

8. Heating / Central Air Conditioning

- 8.3 Distribution Systems (including fans, pumps, ducts and piping, with supports, insulation, air filters, registers, radiators, fan coil units and convectors)**
Repair or Replace

Air filter needs replaced

8. Heating / Central Air Conditioning



8.3 Item 1(Picture)

8.6 Solid Fuel Heating Devices (Fireplaces, Woodstove) Repair or Replace

Fire block in back of wood burner needs replaced



8.6 Item 1(Picture)



8.6 Item 2(Picture)

8.7 Cooling and Air Handler Equipment

Not Inspected

The A/C was not tested for proper operation due to the outside air temperature is 65 degrees or less. We did not inspect this unit(s).

Home inspectors are not required to report on the following: Life expectancy of any component or system; The causes of the need for a repair; The methods, materials, and costs of corrections; The suitability of the property for any specialized use; Compliance or non-compliance with codes, ordinances, statutes, regulatory requirements or restrictions; The market value of the property or its marketability; The advisability or inadvisability of purchase of the property; Any component or system that was not observed; The presence or absence of pests such as wood damaging organisms, rodents, or insects; or Cosmetic items, underground items, or items not permanently installed. Home inspectors are not required to: Offer warranties or guarantees of any kind; Calculate the strength, adequacy, or efficiency of any system or component; Enter any area or perform any procedure that may damage the property or its components or be dangerous to the home inspector or other persons; Operate any system or component that is shut down or otherwise inoperable; Operate any system or component that does not respond to normal operating controls; Disturb insulation, move personal items, panels, furniture, equipment, plant life, soil, snow, ice, or debris that obstructs access or visibility; Determine the presence or absence of any suspected adverse environmental condition or hazardous substance, including but not limited to mold, toxins, carcinogens, noise, contaminants in the building or in soil, water, and air; Determine the effectiveness of any system installed to control or remove suspected hazardous substances; Predict future condition, including but not limited to failure of components; Since this report is provided for the specific benefit of the customer(s), secondary readers of this information should hire a licensed inspector to perform an inspection to meet their specific needs and to obtain current information concerning this property.

Prepared Using HomeGauge <http://www.HomeGauge.com> : Licensed To Dusty Johnson

INVOICE

Inspection Services LLC
24222 Dewey Lane
Hermosa, SD 57744
605-484-8664
Inspected By: Dusty Johnson

Inspection Date: 12/9/2014
Report ID:

Customer Info:	Inspection Property:
Dusty Johnson 24222 Dewey Lane Rapid City SD 57701 Customer's Real Estate Professional:	122 Inspect Lane Rapid City SD 57702

Inspection Fee:

Service	Price	Amount	Sub-Total
Radon test with kit	40.00	1	40.00
Inspection Discount	-50.00	1	-50.00
Water Test	30.00	1	30.00
Property Inspection	260.00	1	260.00

Tax \$15.62

Total Price \$295.62

Payment Method: Credit Card

Payment Status: Paid At Time Of Inspection

Note: Thank You For Your Business